

ELEVATION

SECTION ON 'AB'

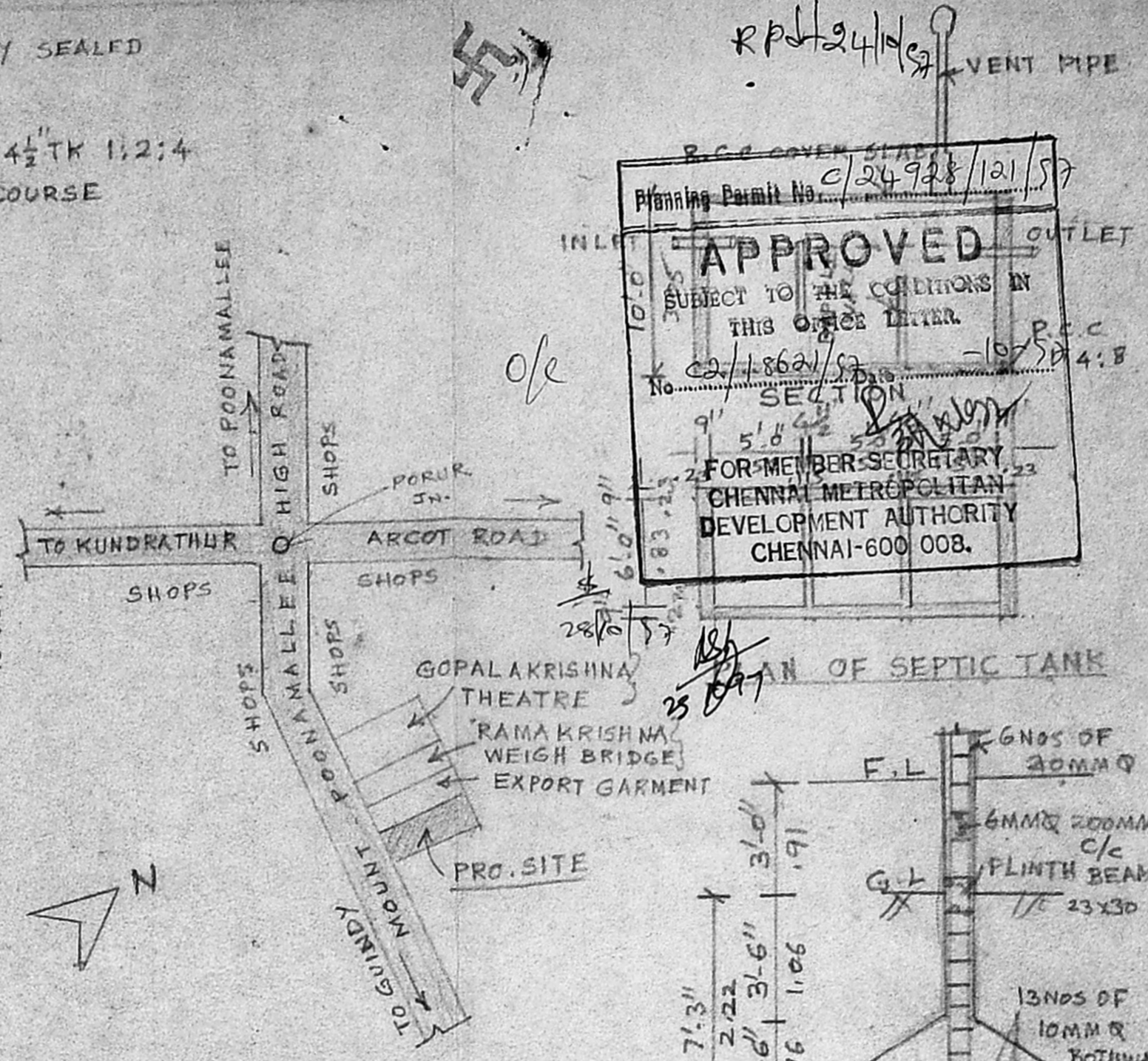

KEY PLAN  
NOT TO SCALE

APPROVED  
SUBJECT TO THE CONDITIONS IN THIS ORDER LETTER.  
No. C/24928/121/57  
SECTION  
FOR MEMBER SECRETARY  
CHENNAI METROPOLITAN  
DEVELOPMENT AUTHORITY  
CHENNAI-600 008.

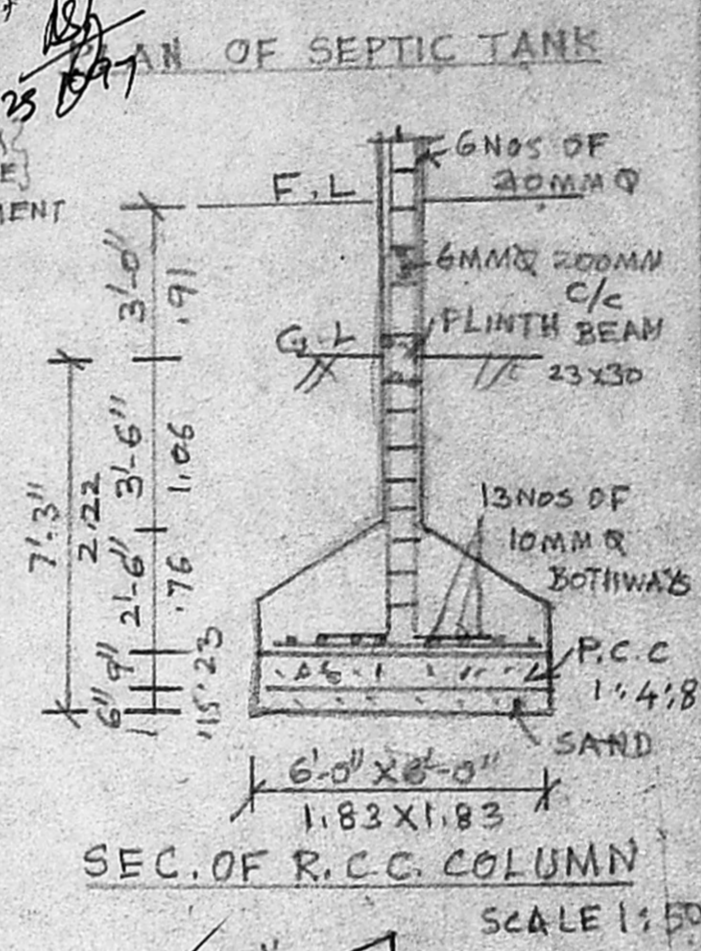

SEC. OF R.C.C. COLUMN  
SCALE 1:50

PLAN SHOWING THE PROPOSED CONSTRUCTION OF GARMENT (TAILORING) BUILDING AT S.No.110/1 OF PORUR VILLAGE Scale: - 8 Feet to an inch

- JOINERY DETAILS
- R/S ROLLING SHULTER 6'-0" x 8'-0"
  - D DOOR 4'-0" x 7'-0" (1.22 x 2.13)
  - D1 DOOR 3'-0" x 7'-0" (0.91 x 2.13)
  - D2 DOOR 2'-6" x 7'-0" (0.76 x 2.13)
  - W WINDOW 6'-0" x 4'-6" (1.83 x 1.37)
  - V VENTILATOR 3'-0" x 2'-0" (0.91 x 0.61)
  - VI VENTILATOR 2'-0" x 2'-0" (0.61 x 0.61)
  - J R.C.C. JALLY 7'-0" x 4'-6" (2.13 x 1.37)
  - J1 R.C.C. JALLY 3'-0" x 3'-0" (0.91 x 0.91)

AREA DETAILS

PLOT AREA	3702.60 SQ FEET	343.78M <sup>2</sup>
GROUND FLOOR	1230	114.27M <sup>2</sup>
FIRST FLOOR	1230	114.27M <sup>2</sup>
SECOND FLOOR	1230	114.27M <sup>2</sup>
TOTAL FLOOR	3690	342.81M <sup>2</sup>
COVERAGE	= 33.22%	
F.S.I	= 0.996	

COLOUR INDEX

EXISTING	[Symbol]
PROPOSED	[Symbol]
ROAD	[Symbol]
SITE BOUNDARY	[Symbol]

NOTE:-  
NO. OF WORKERS - 18 NOS  
NO. OF HORSE POWER - 5

C. @ 69 Jnd  
OWNER

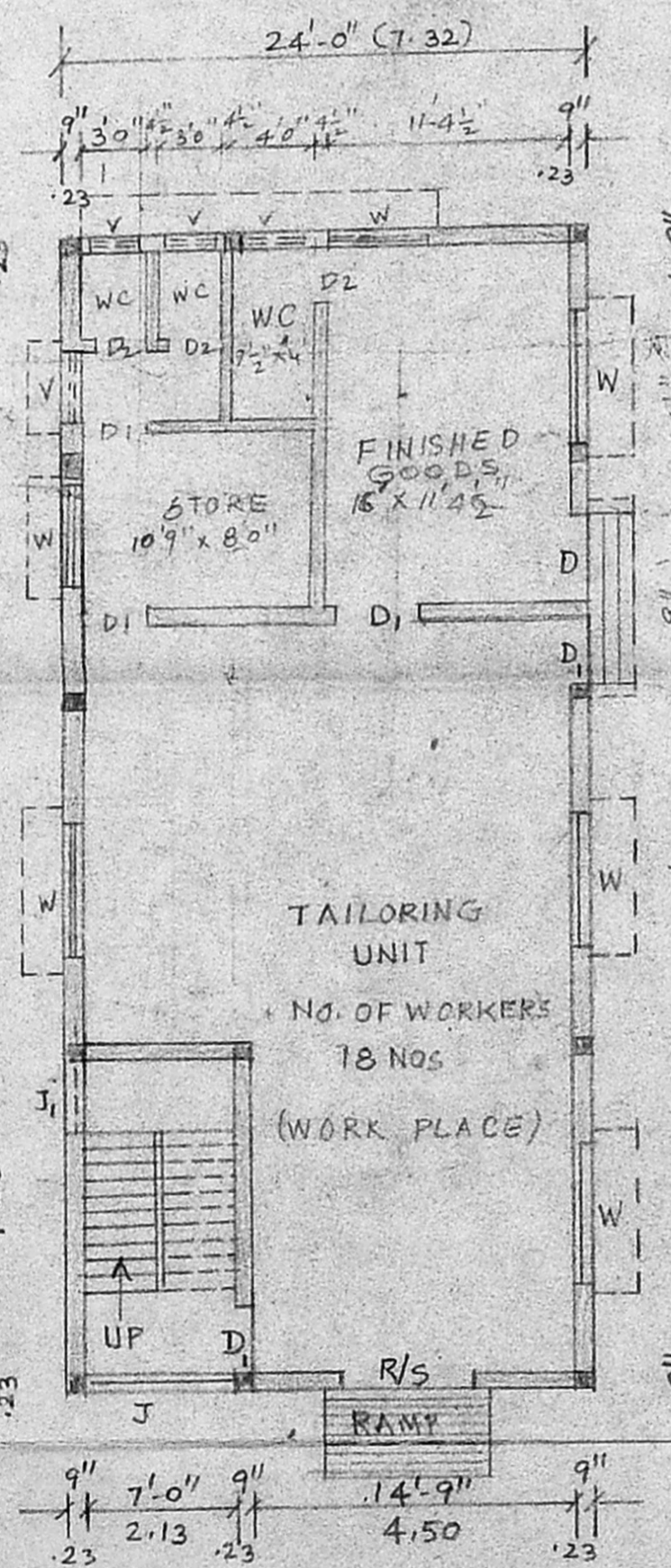

GROUND FLOOR PLAN

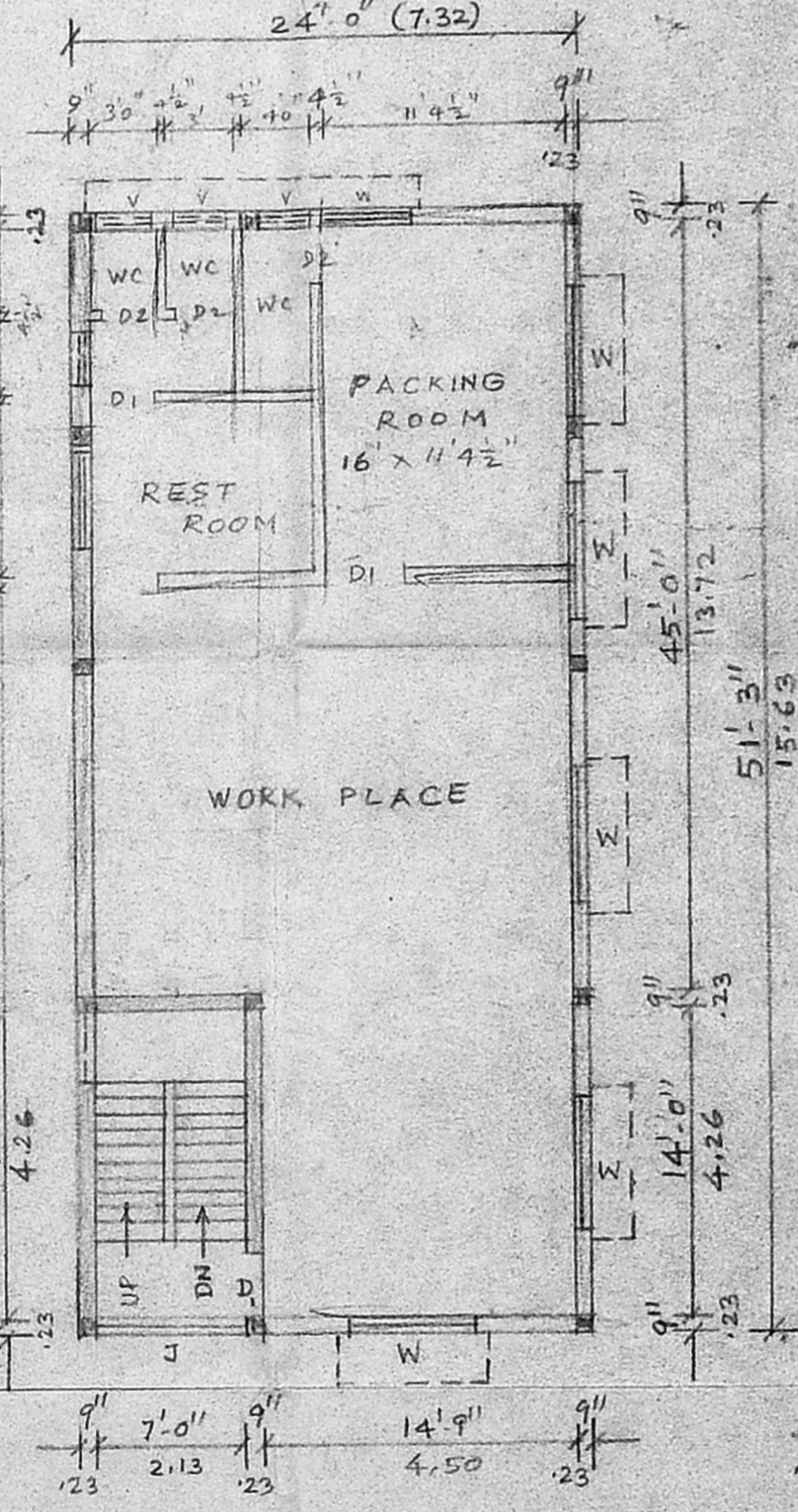

FIRST & SECOND FLOOR PLAN  
TYPICAL FLOOR PLAN

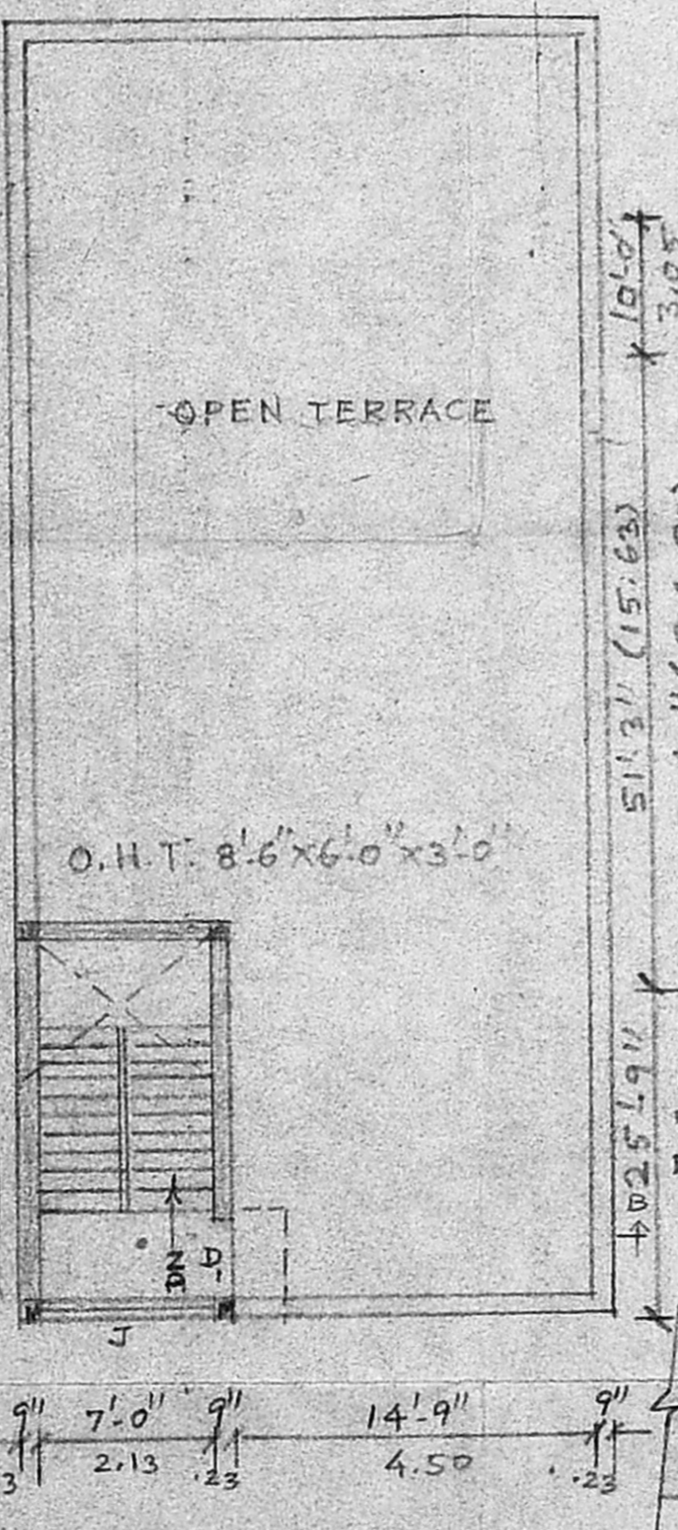

TERRACE FLOOR PLAN

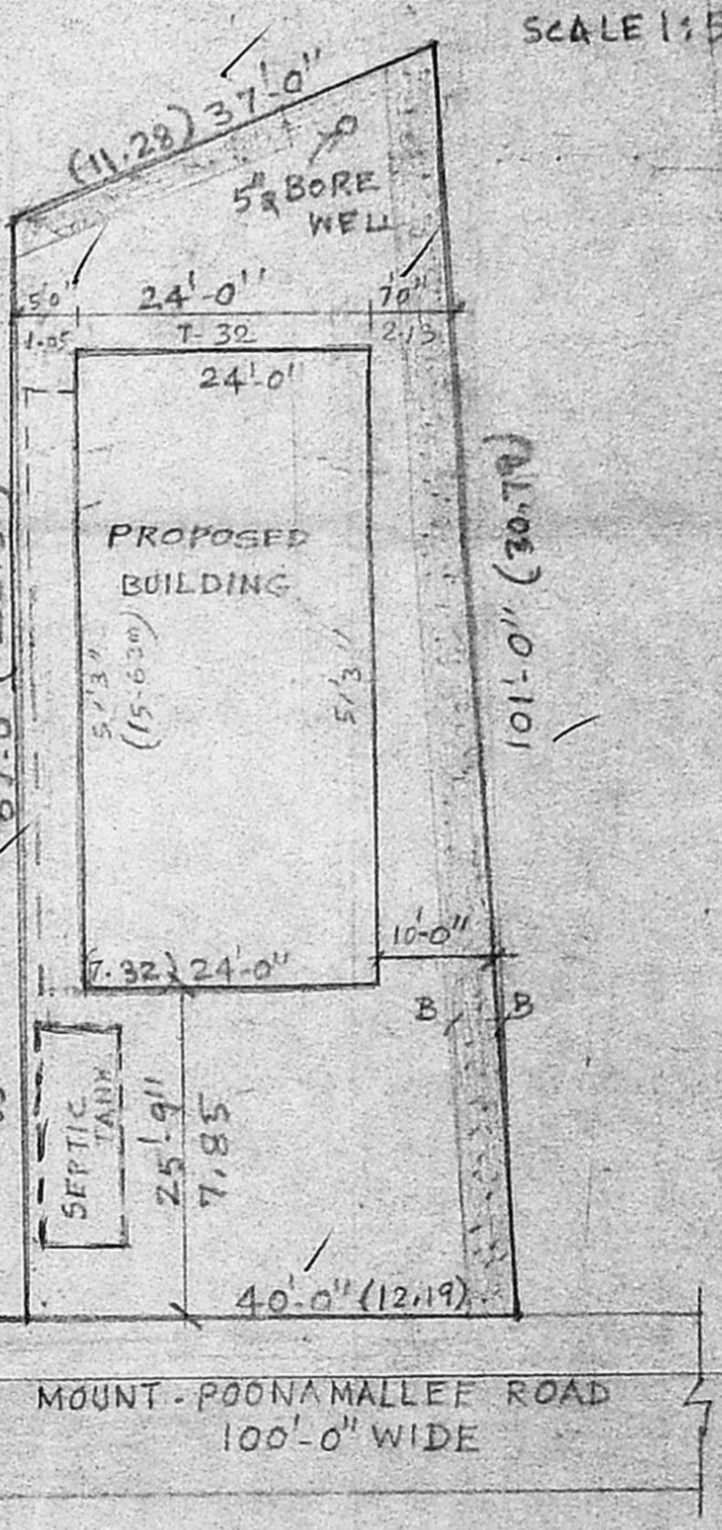

SITE PLAN  
SCALE: 1" = 16'0"

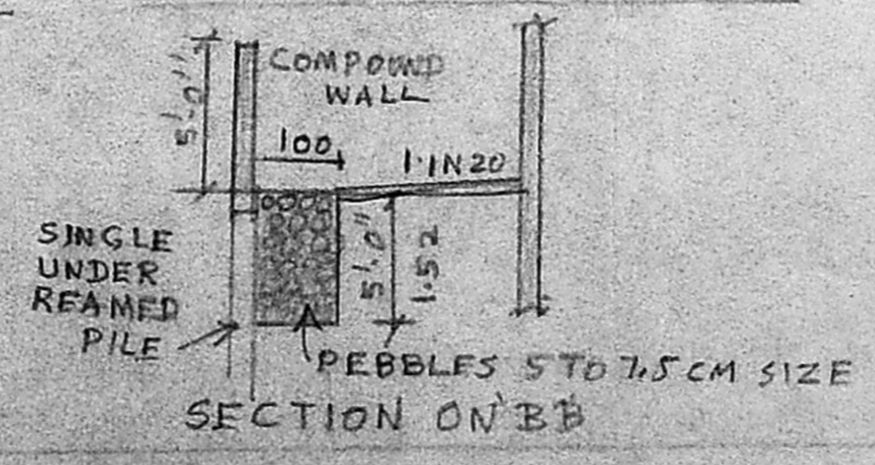

SECTION ON 'BB'

K. VENUGOPAL  
A.E.E (REtd)  
CONSULTING CIVIL ENGINEER  
LICENSE SURVEYOR CLASS I  
CORPORATION OF MADRAS  
3, NEELAKANDAN STREET,  
NUNGAMBAKKAM (LAKE AREA)  
CHENNAI-600 034

LICENSED SURVEYOR